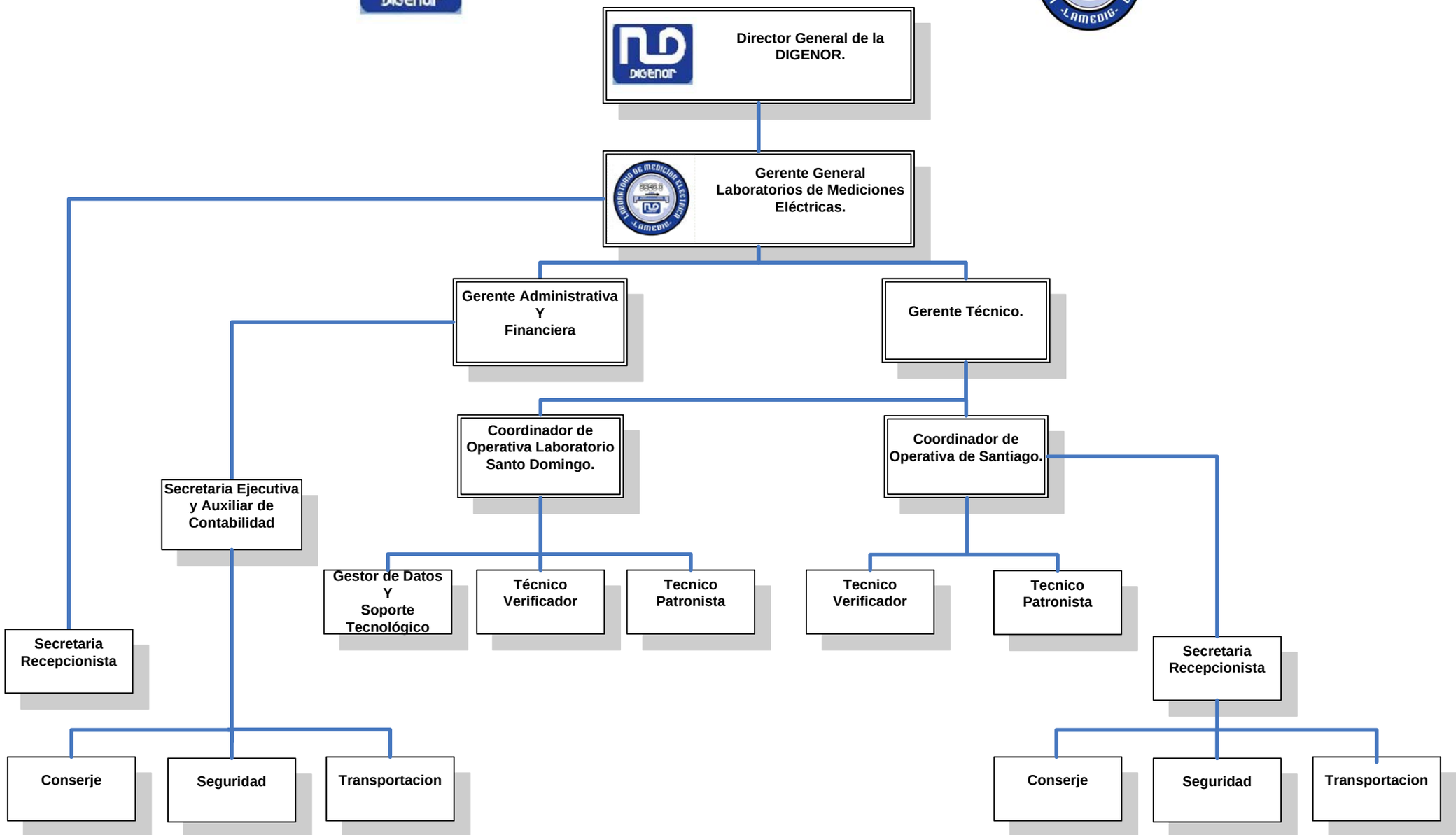# ORGANIGRAMA DE LOS LABORATORIOS DE MEDICIONES ELECTRICAS DE LA DIGENOR. (LAMEDIG)